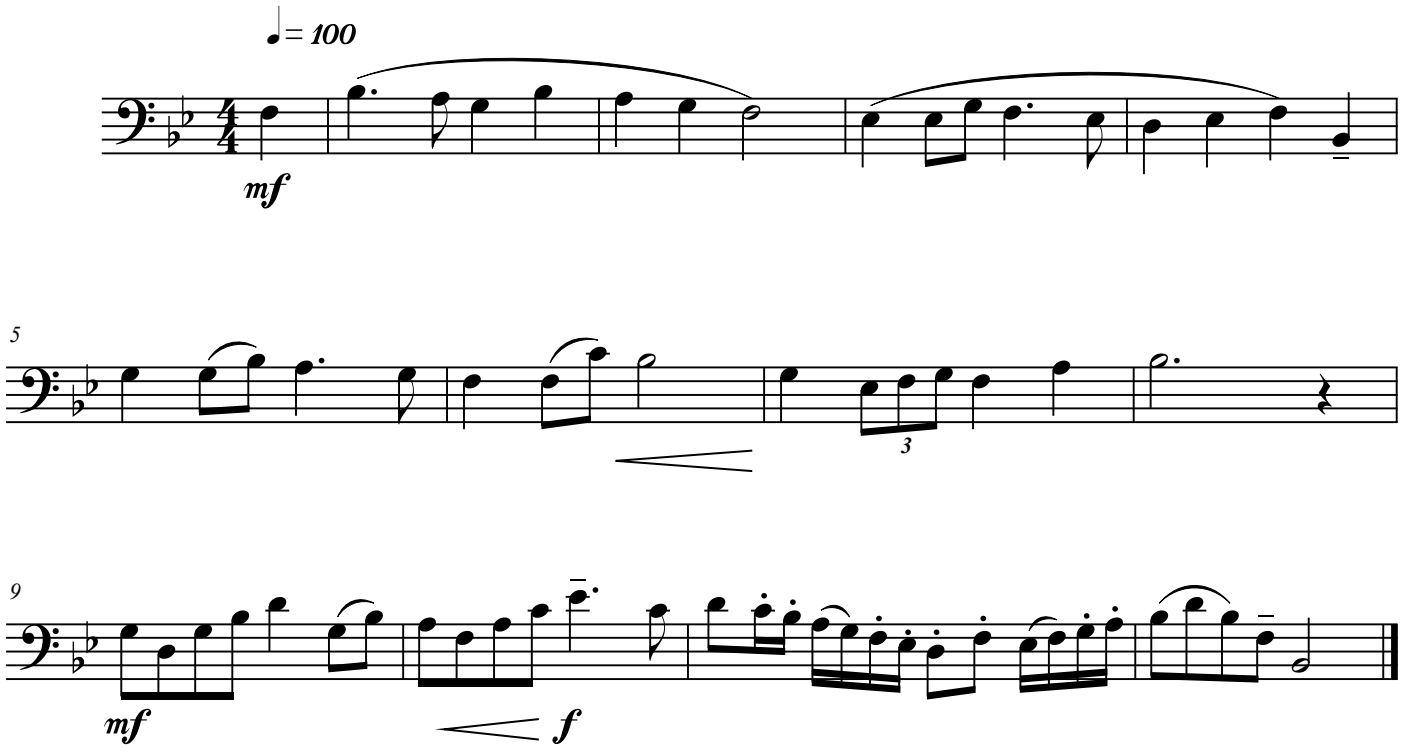# Middle School Trombone / Baritone 2009