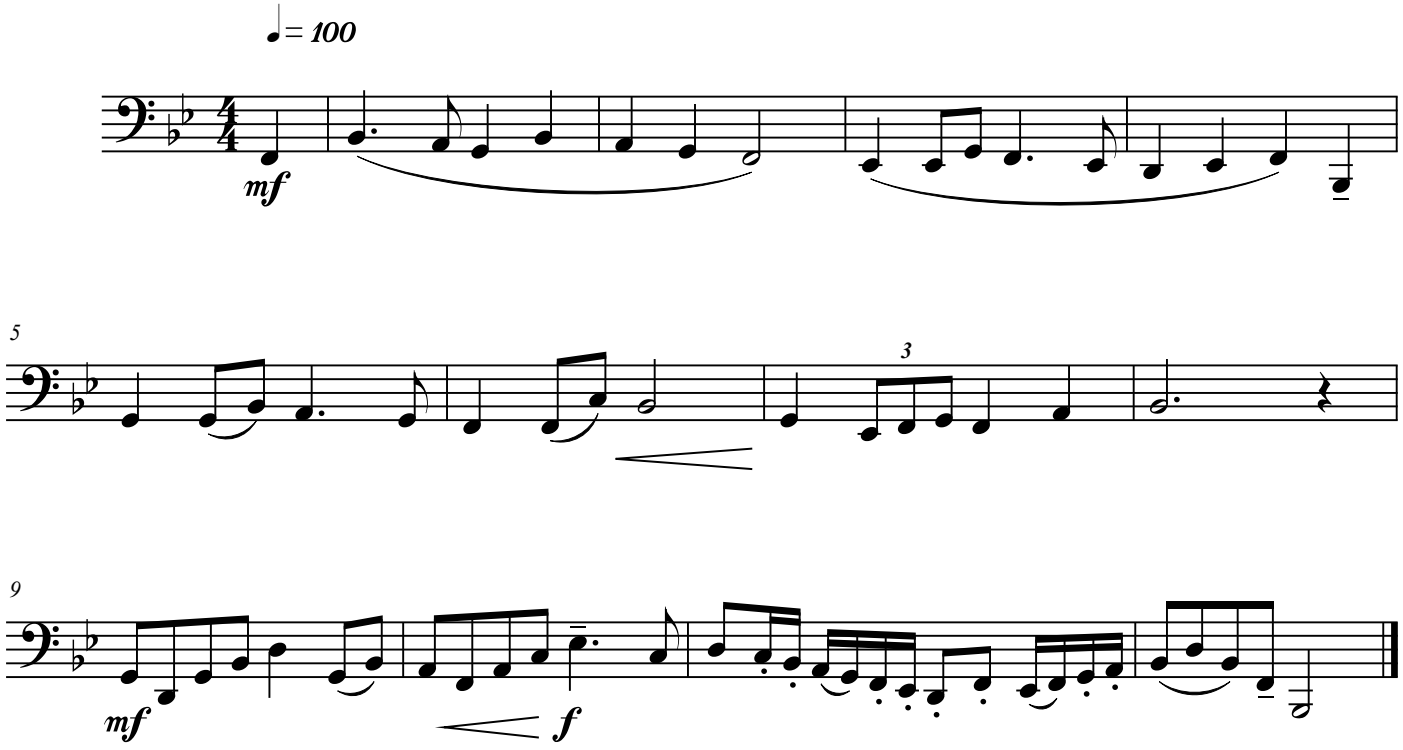Middle School Tuba 2009